

A2/8369/34
 R. Senthil Kumar
 12/6

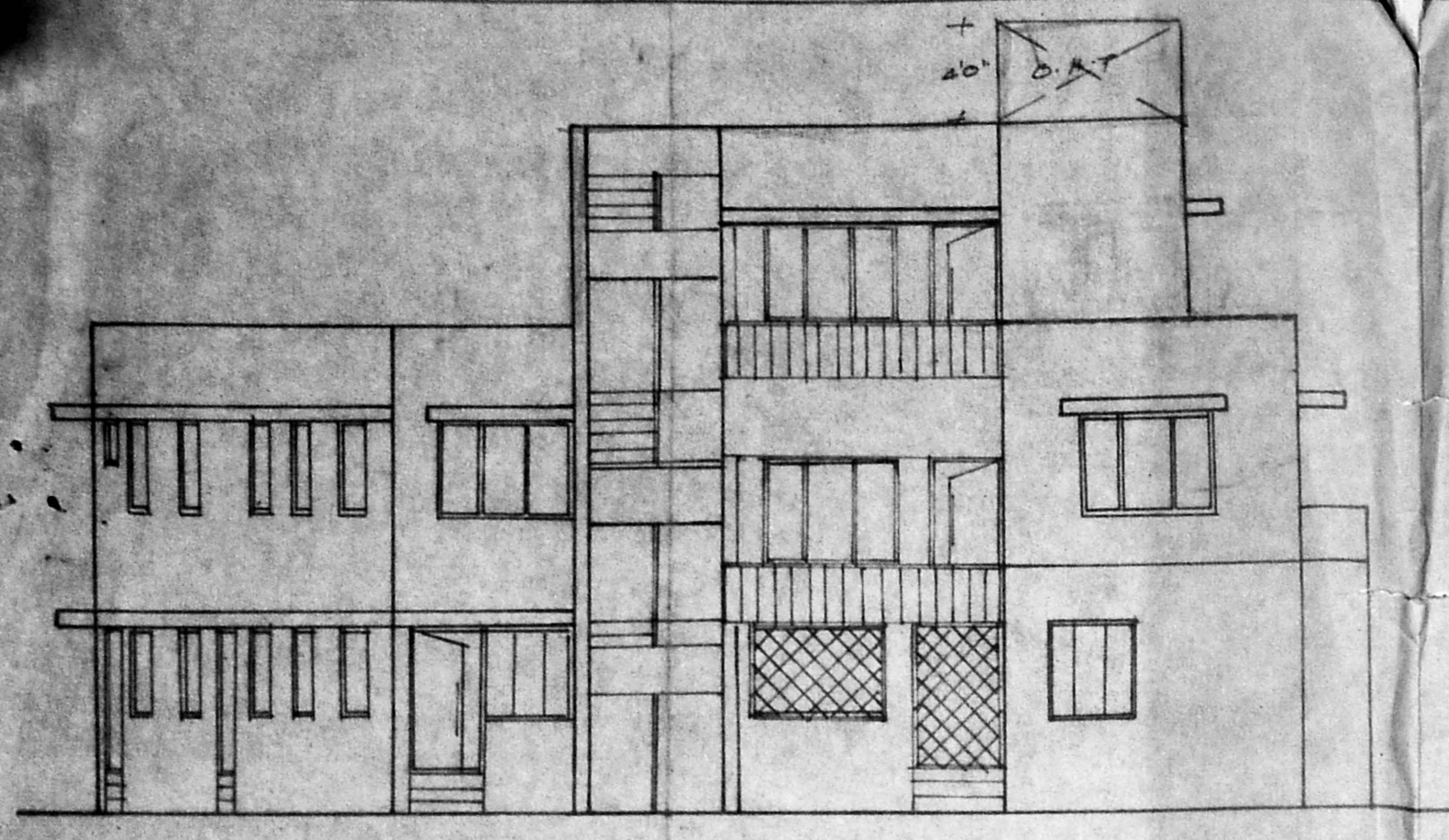

FRONT ELEVATION 67'0"

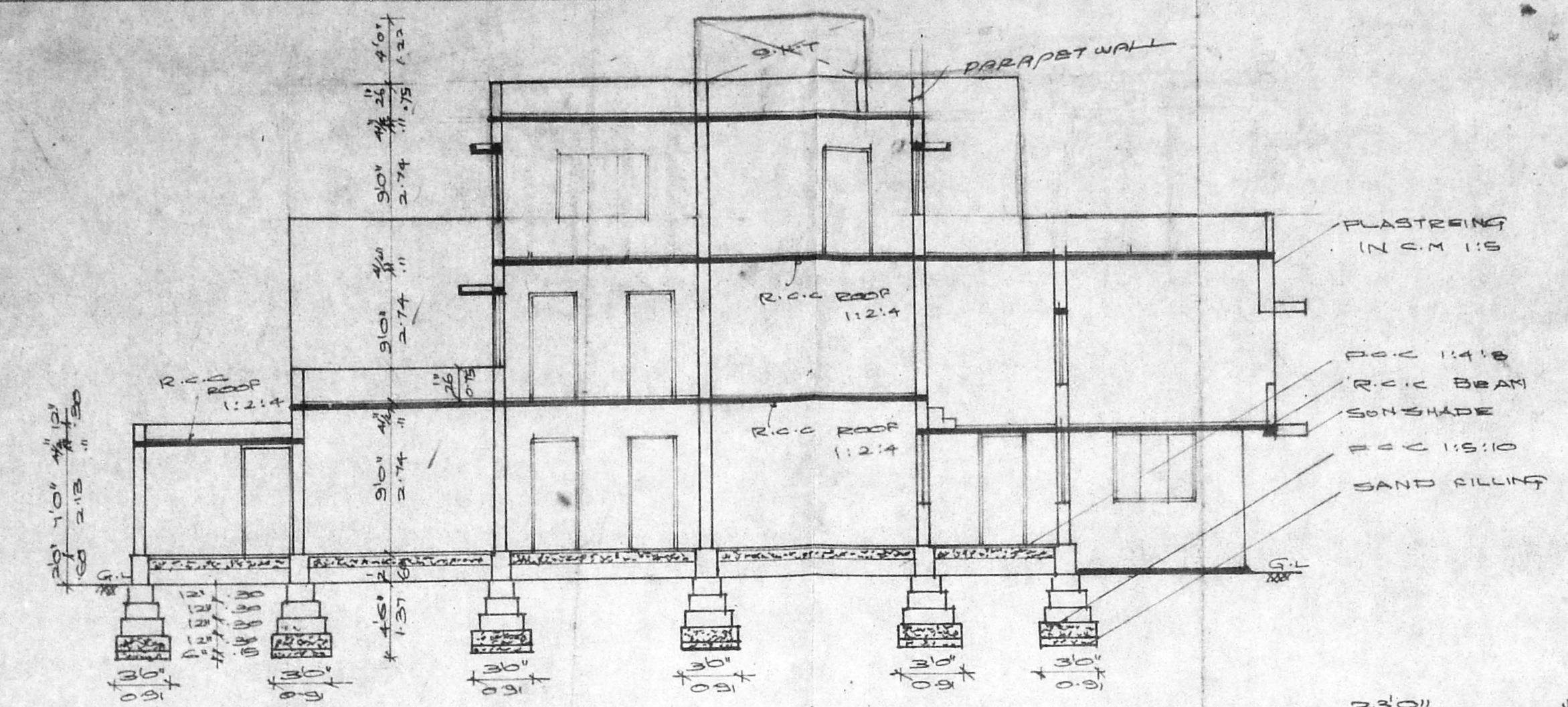

SECTION ON 'AB'

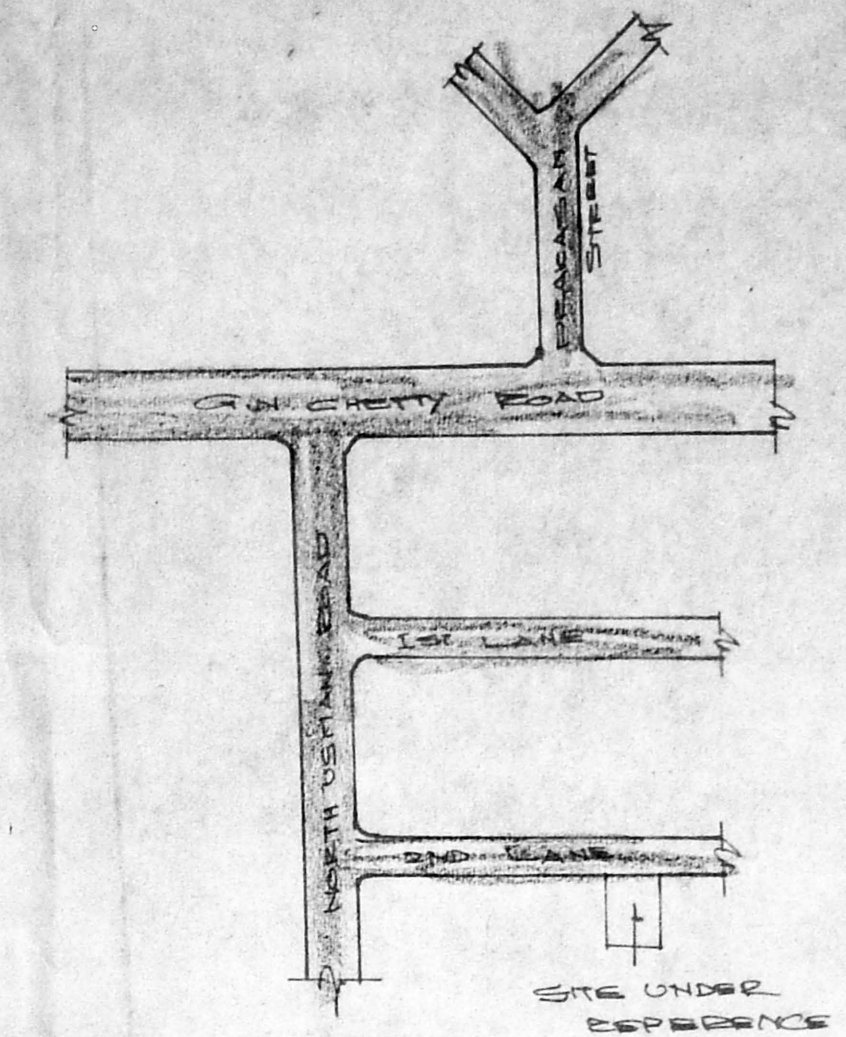

KEY PLAN (NOT TO SCALE)

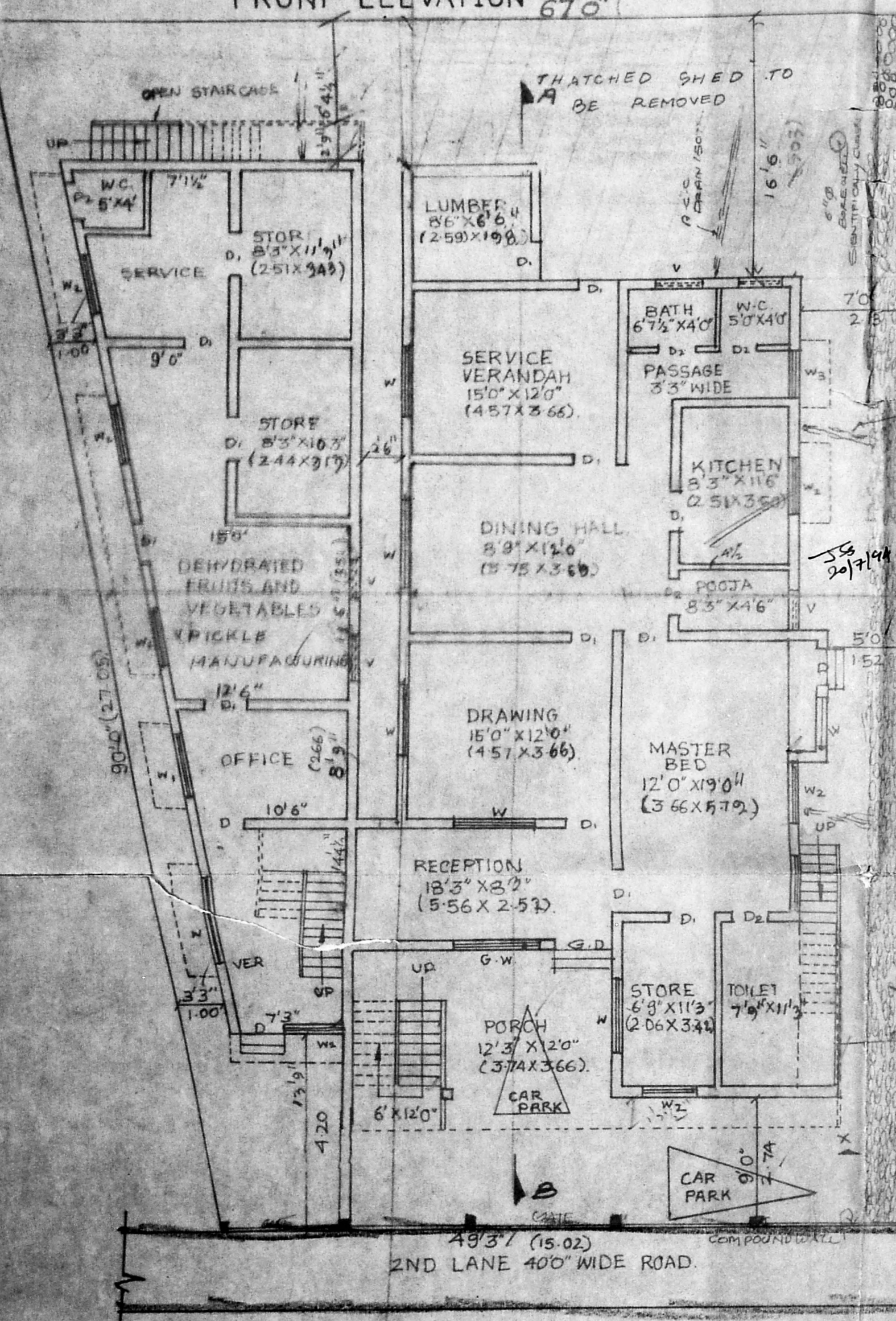

SITE CUM GROUND FLOOR PLAN

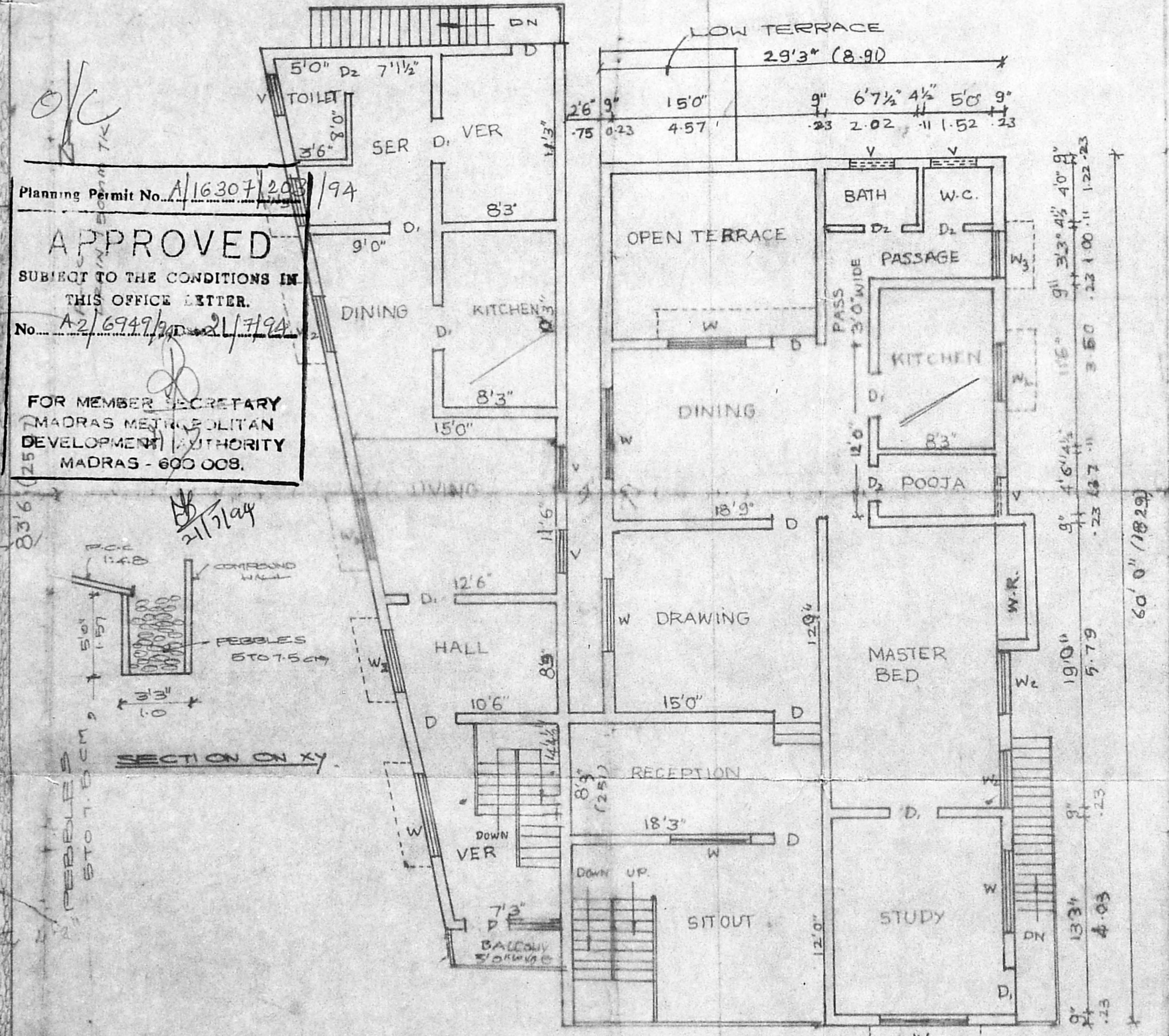

FIRST FLOOR PLAN

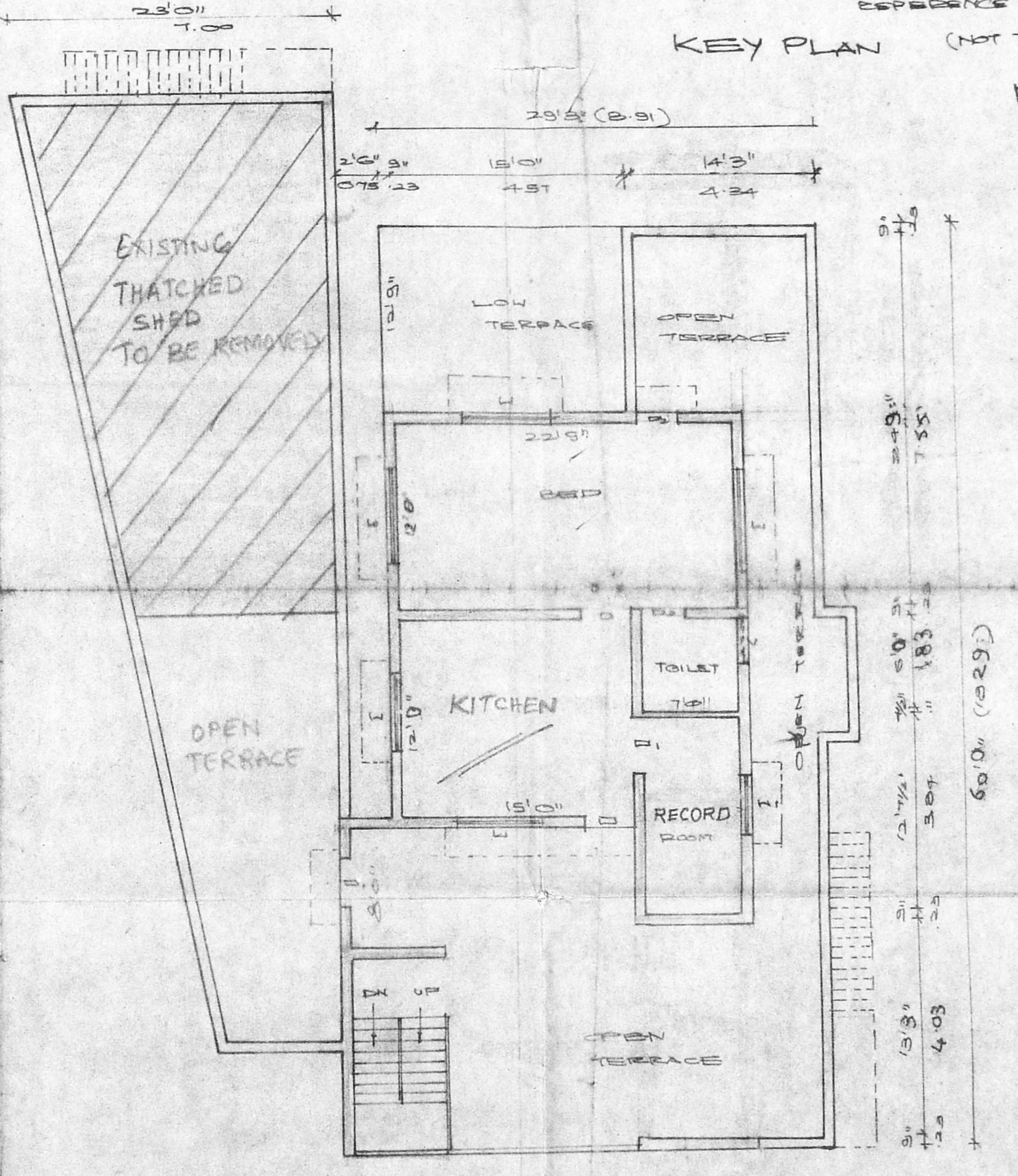

SECOND FLOOR PLAN

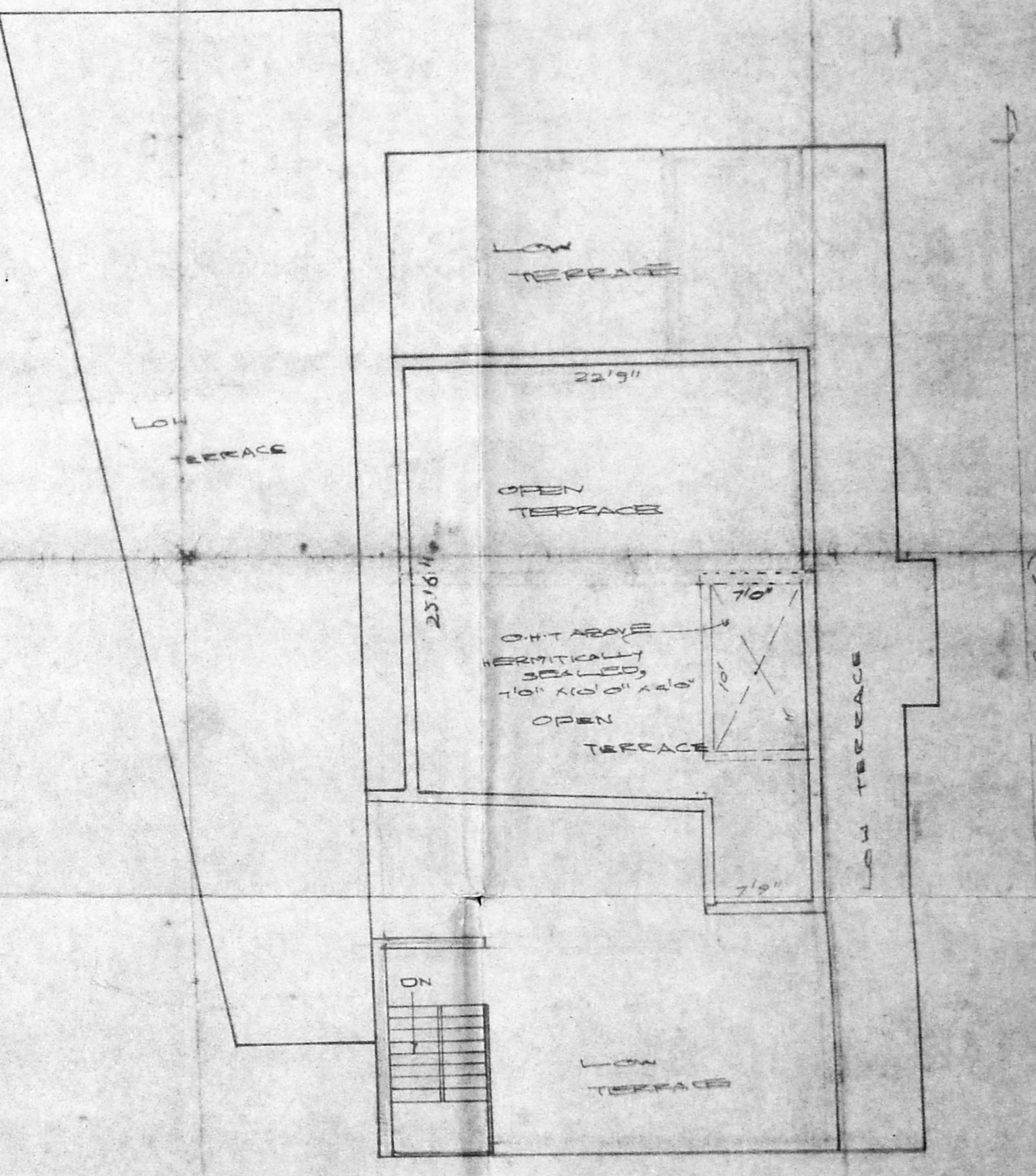

TERRACE FLOOR PLAN

APPROVED
 SUBJECT TO THE CONDITIONS IN
 THIS OFFICE LETTER.
 No. A2/6947/34 dated 21/7/94

FOR MEMBER SECRETARY
 MADRAS METROPOLITAN
 DEVELOPMENT AUTHORITY
 MADRAS - 600 008.

29'3" x 60'0" = 1755
 21'0" x 21'0" = 54.37
 2'0" x 9'6" = 19
 8'0" x 23'0" = 186
 16'2" x 7'3" = 118.26

24'3" x 13'6" = 327.37
 15'4" x 12'9" = 200.81
 8'6" x 19'9" = 167.87

G.F. 2830.87
 F.F. 792.11
 S.F. 6443.5700
 578.639m

SCHEDULE OF JOINERIES:

| | | |
|-------------|------|------|
| 2'0" x 7'0" | 1.00 | 2.13 |
| 2'0" x 7'0" | 0.21 | 2.13 |
| 2'0" x 7'0" | 0.49 | 2.13 |
| 2'0" x 7'0" | 1.33 | 2.13 |
| 2'0" x 7'0" | 1.82 | 2.13 |
| 2'0" x 7'0" | 1.92 | 2.13 |
| 2'0" x 7'0" | 0.21 | 2.13 |

PLAN SHOWING THE PROPOSED ADDITIONAL CONSTRUCTION
 IN THE EXISTING DWELLING AT DOOR NO. 24, 2ND LANE, NORTH
 BOAG ROAD T. NAGAR, MADRAS-600 017.

R. S. No 4837. SCALE 1:100

AREA STATEMENT:

| | | | | |
|---------------------------|---------|---------|--------|----------------|
| FLAT EXTENT: | 5042.34 | SQ. FT. | 469.61 | M ² |
| EXISTING IN G.FLOOR | 2746.00 | SQ. FT. | 255.60 | M ² |
| EXISTING IN 2.FLOOR | 2646.00 | SQ. FT. | 245.91 | M ² |
| PROPOSED IN 3.FLOOR | 670.00 | SQ. FT. | 62.34 | M ² |
| TOTAL BUILT UP AREA | 6062.00 | SQ. FT. | 563.25 | M ² |
| PLAT COVERAGE | 84% | | | |
| F.S.I (FLOOR SPACE INDEX) | 1.2 | | | |

COLOUR INDEX:

| | |
|------------------|--|
| EXISTING: | |
| PROPOSAL: | |
| ROAD / STREET: | |
| BOUNDARY / SITE: | |

OWNER:
 K. Senthil Kumar

LICENSED SURVEYOR:
 K. Senthil Kumar
 K. NAGAR BOAG ROAD
 CHENNAI
 LICENSE NO. 12345
 EXPIRES ON 31/12/2024